



PROPERTY DESCRIPTION

SVN Stone Commercial Real Estate is pleased to present this Brand New Prototype NN Family Dollar - Dollar Tree investment property for sale in Loretto, KY. The store will be delivered to Family Dollar-Dollar Tree by Dec. 1, 2021, and will be subject to a 10-Year NN Lease with options to extend. The property is located at the intersection of KY-52 and KY-49 and out-positions the competition in the market. The building is 10,500sf and is the new prototype which includes both Family Dollar and Dollar Tree branding and merchandise. For additional information, please contact Nathan Dilly at Nathan.Dilly@svn.com or 859.420.5492.

For more information about this investment opportunity please contact Nathan Dilly at 859.306.0604 // nathan.dilly@svn.com

PROPERTY HIGHLIGHTS

- Family Dollar -Dollar Tree NEW PROTOTYPE
- 6.50% Cap Rate
- Delivery Date: 12-1-2021
- 10-Year NN Lease
- \$114,975/yr Rent
- Concrete Parking Lot

OFFERING SUMMARY

SALE PRICE:	\$1,768,846
LOT SIZE:	1.07 Acres
BUILDING SIZE:	10,500 SF
NOI:	\$114,975.00
CAP RATE:	6.5%

DEMOGRAPHICS

	1 MILE	5 MILES	10 MILES
TOTAL HOUSEHOLDS	66	1,598	7,108
TOTAL POPULATION	180	4,644	20,031
AVERAGE HH INCOME	\$47,089	\$49,110	\$52,083

For marketing purposes only,
exact locations not warranted



For Sale Family Dollar - Dollar Tree

4925 KY-52
Loretto, KY
10,500 SF | Retail

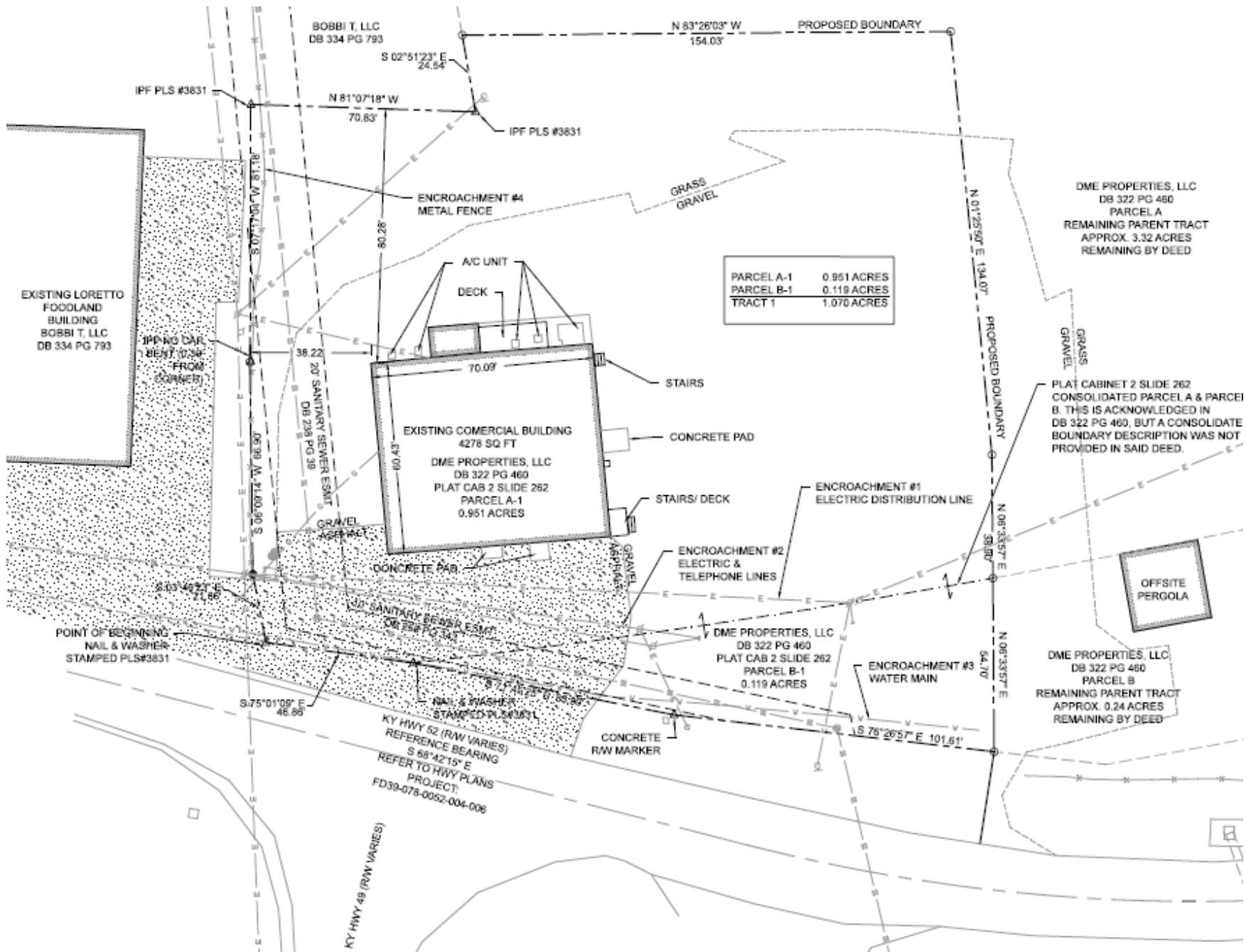

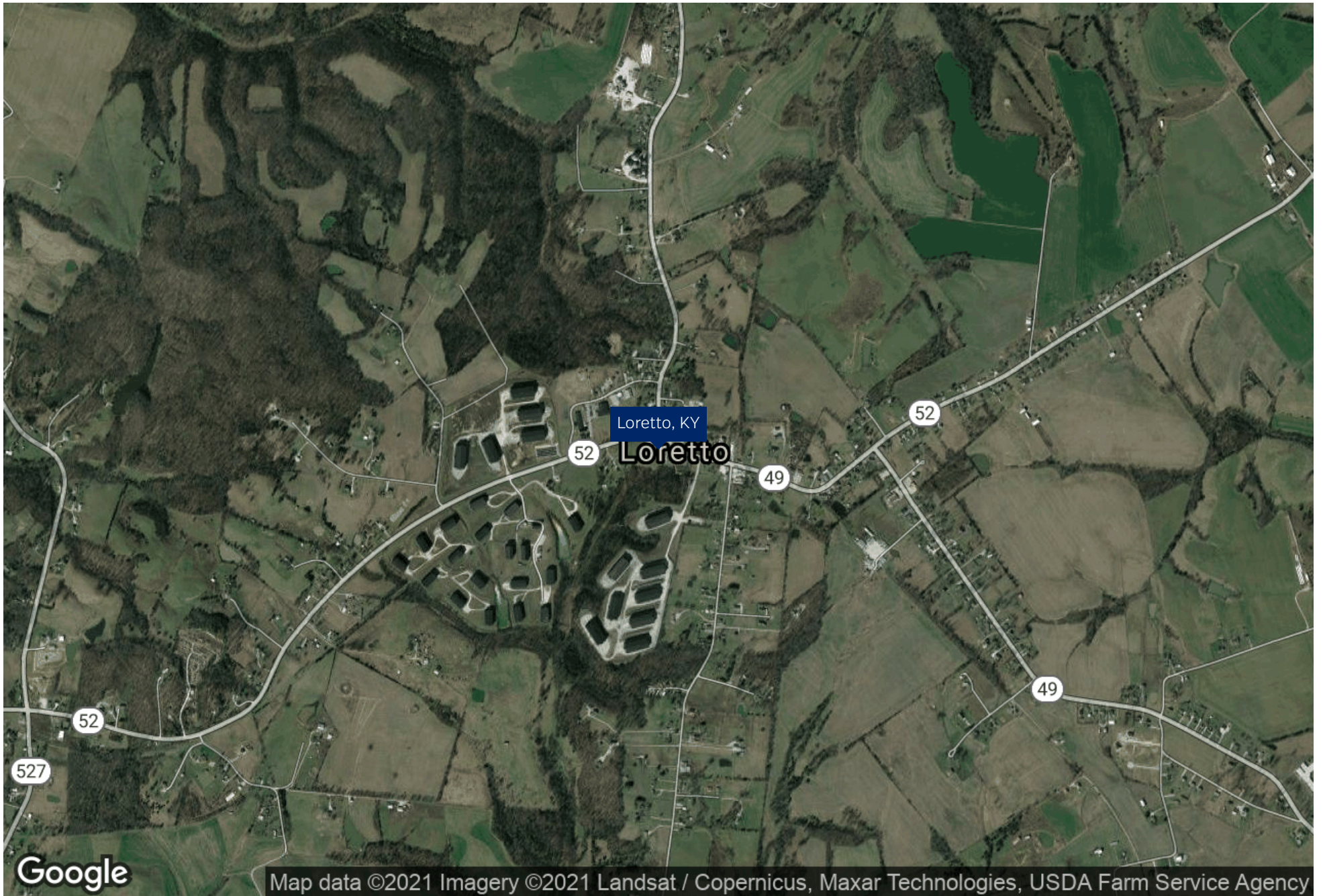



POPULATION

	1 MILE	5 MILES	10 MILES
TOTAL POPULATION	180	4,644	20,031
AVERAGE AGE	38.2	37.4	37.8
AVERAGE AGE (MALE)	34.0	34.0	35.5
AVERAGE AGE (FEMALE)	40.5	39.5	39.1

HOUSEHOLDS & INCOME

	1 MILE	5 MILES	10 MILES
TOTAL HOUSEHOLDS	66	1,598	7,108
# OF PERSONS PER HH	2.7	2.9	2.8
AVERAGE HH INCOME	\$47,089	\$49,110	\$52,083
AVERAGE HOUSE VALUE	\$116,918	\$124,534	\$144,209

* Demographic data derived from 2010 US Census

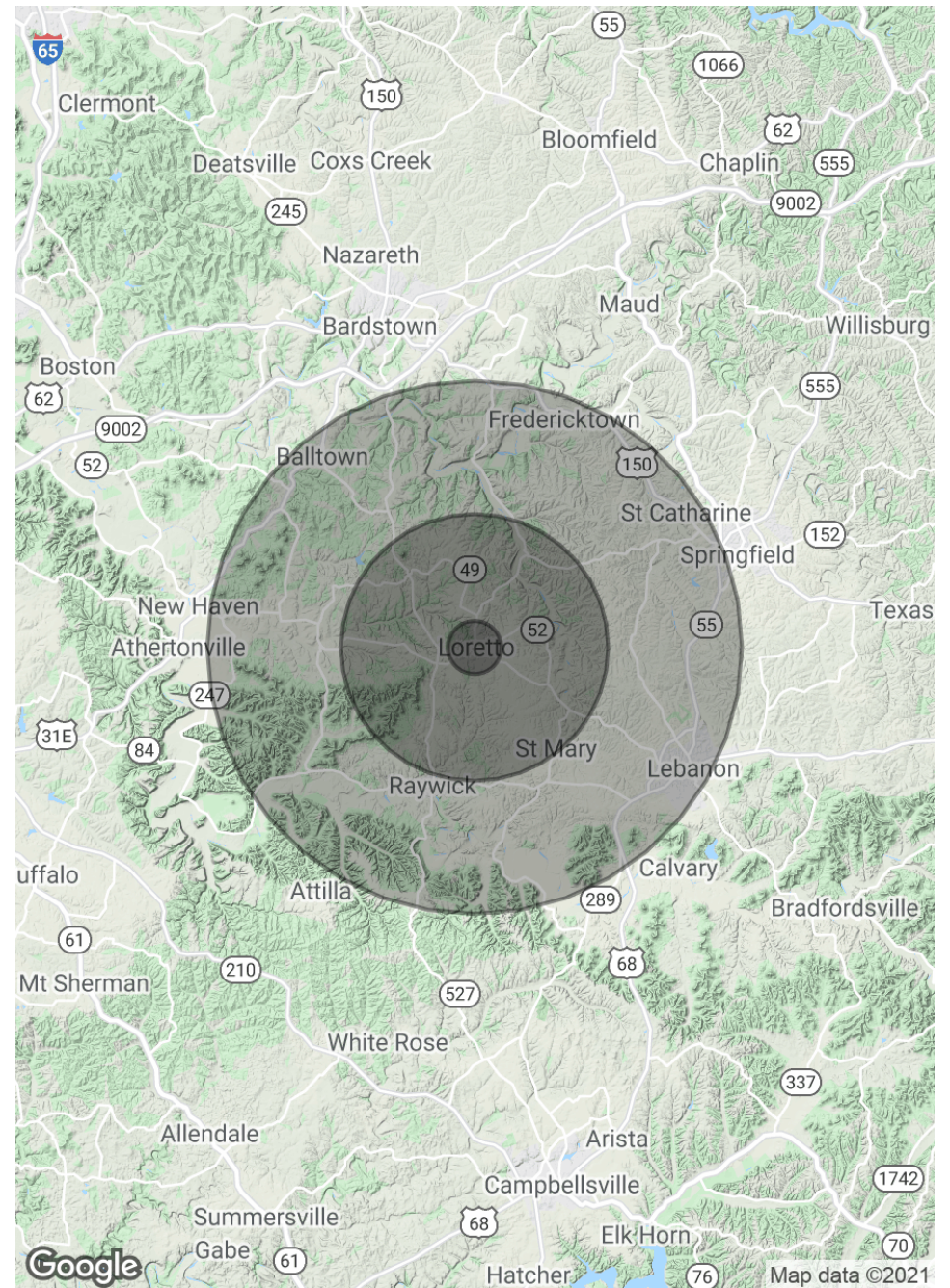



NATHAN DILLY

Advisor

nathan.dilly@svn.com

Direct: 859.306.0604 | **Cell:** 859.420.5492

PROFESSIONAL BACKGROUND

Nathan serves as an Advisor for SVN Stone Commercial Real Estate. He is a Lexington native and graduated from the University of Kentucky.

Nathan specializes in retail leasing and investment sales across all asset types. He has been involved in distressed asset sales, institutional size transactions, and ground up development projects. Nathan also represents a variety of clients with needs ranging from small leasing to land acquisition and new development. He works closely with Buyers and Sellers on net leased assets such as Dollar General and specializes in 1031 Exchange transactions.

Nathan enjoys spending time with his wife, Cassie, boating, traveling and playing guitar. You can contact him at 859.420.5492 or nathan.dilly@svn.com

EDUCATION

University of Kentucky

MEMBERSHIPS

International Council of Shopping Centers - ICSC

SVN | Stone Commercial Real Estate

300 E. Main Street, Suite 220

Lexington, KY 40507

859.264.0888

The material contained in this Offering Brochure is furnished solely for the purpose of considering the purchase of the property within and is not to be used for any other purpose. This information should not, under any circumstances, be photocopied or disclosed to any third party without the written consent of the SVN® Advisor or Property Owner, or used for any purpose whatsoever other than to evaluate the possible purchase of the Property.

The only party authorized to represent the Owner in connection with the sale of the Property is the SVN Advisor listed in this proposal, and no other person is authorized by the Owner to provide any information or to make any representations other than contained in this Offering Brochure. If the person receiving these materials does not choose to pursue a purchase of the Property, this Offering Brochure must be returned to the SVN Advisor.

Neither the SVN Advisor nor the Owner make any representation or warranty, express or implied, as to the accuracy or completeness of the information contained herein, and nothing contained herein is or shall be relied upon as a promise or representation as to the future representation of the Property. This Offering Brochure may include certain statements and estimates with respect to the Property. These Assumptions may or may not be proven to be correct, and there can be no assurance that such estimates will be achieved. Further, the SVN Advisor and the Owner disclaim any and all liability for representations or warranties, expressed or implied, contained in or omitted from this Offering Brochure, or any other written or oral communication transmitted or made available to the recipient. The recipient shall be entitled to rely solely on those representations and warranties that may be made to it in any final, fully executed and delivered Real Estate Purchase Agreement between it and Owner.

The information contained herein is subject to change without notice and the recipient of these materials shall not look to Owner or the SVN Advisor nor any of their officers, employees, representatives, independent contractors or affiliates, for the accuracy or completeness thereof. Recipients of this Offering Brochure are advised and encouraged to conduct their own comprehensive review and analysis of the Property.

This Offering Brochure is a solicitation of interest only and is not an offer to sell the Property. The Owner expressly reserves the right, at its sole discretion, to reject any or all expressions of interest to purchase the Property and expressly reserves the right, at its sole discretion, to terminate negotiations with any entity, for any reason, at any time with or without notice. The Owner shall have no legal commitment or obligation to any entity reviewing the Offering Brochure or making an offer to purchase the Property unless and until the Owner executes and delivers a signed Real Estate Purchase Agreement on terms acceptable to Owner, in Owner's sole discretion. By submitting an offer, a prospective purchaser will be deemed to have acknowledged the foregoing and agreed to release the Owner and the SVN Advisor from any liability with respect thereto.

To the extent Owner or any agent of Owner corresponds with any prospective purchaser, any prospective purchaser should not rely on any such correspondence or statements as binding Owner. Only a fully executed Real Estate Purchase Agreement shall bind the property and each prospective purchaser proceeds at its own risk.